

Drain: WILLOWVIEW ROAD DRAIN **Drain #:** 217
Improvement/Arm: WILLOWVIEW ROAD - FLYING GATOR RELINCTION
Operator: JDH **Date:** 8-9-04
Drain Classification: Urban/Rural **Year Installed:** 1996

GIS Drain Input Checklist

- Pull Source Documents for Scanning JD
- Digitize & Attribute Tile Drains N/A
- Digitize & Attribute Storm Drains JD
- Digitize & Attribute SSD N/A
- Digitize & Attribute Open Ditch N/A
- Stamp Plans JD
- Sum drain lengths & Validate JD
- Enter Improvements into Posse JD
- Enter Drain Age into Posse _____
- Sum drain length for Watershed in Posse _____
- Check Database entries for errors JD

Gasb 34 Footages for Historical Cost
Drain Length Log

Drain-Improvement: WILLOW VIEW ROAD DRAIN - WILLOWVIEW ROAD - FINAL GRADE RELOCATION

Drain Type:	Size:	Length <i>SURVEYOR RECORD</i>	Length (DB Query)	Length Reconcile	If Applicable	
					Price:	Cost:
RCP	36"	150'	150'	Ø	\$32.25	\$4,837.50
Sum:		<u>150'</u>	<u>150'</u>	<u>Ø</u>		<u>\$4,837.50</u>

Final Report: _____

Comments:

150' OPEN DITCH RELOCATED

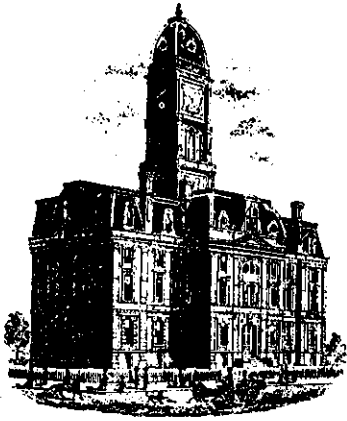

SURVEYOR'S OFFICE
Hamilton County

Kenton C. Ward, Surveyor

Suite 146

776-8495

One Hamilton County Square

Noblesville, Indiana 46060-2230

January 4, 1994

TO: Hamilton County Drainage Board

RE: Willowview Road Drain

Attached is a petition and plans for reconstructing the Willowview Road Drain. The petition was file by Final Grade Excavating, Inc., in order to alleviate a violation of the drainage code.

In the summer of 1993, Final Grade installed 150' of 36" RCP in the existing open ditch. This was done without Drainage Board approval. A letter was sent in June 1993 informing Mr. Paul, owner of Final Grade, of the situation. Upon receiving the revised calculations, it was found that the 36" RCP would be adequate for the site. Upon inspection, I believe installation to be satisfactory.

I recommend the Board accept the pipe as installed. There will not be a change in existing easements.

Hearing for this matter should be set for March, 1994.

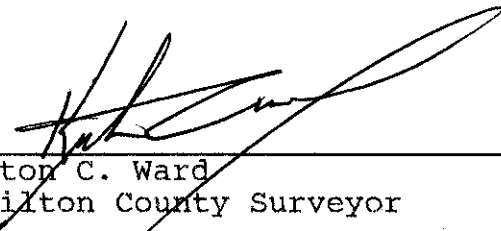

Kenton C. Ward
Hamilton County Surveyor

KCW/no

JAN 04 '96 10:12AM

CERTIFICATE OF COMPLETION AND COMPLIANCE**To: Hamilton County Surveyor****Re: WILLOWVIEW ROAD DRAIN****I hereby certify that:**

1. I am a Registered Land Surveyor or Engineer in the State of Indiana .
2. I am familiar with the plans and specifications for the above referenced subdivision .
3. I have personally observed and supervised the completion of the drainage facilities for the above referenced subdivision .
4. The drainage facilities within the above referenced subdivision to the best of my knowledge , information and belief have been installed and completed in conformity with all plans and specifications .

Signature: Leland D. Miller Date: 1/4/96Type or Print Name: Leland D. MillerBusiness Address: 948 Conner StreetNoblesville, IN., 46060Telephone Number: (317) 773-2644**SEAL****INDIANA REGISTRATION NUMBER**S0083



SURVEYOR'S OFFICE
Hamilton County

Kenton C. Ward, Surveyor

Phone (317) 776-8495

Fax (317) 776-9628

Suite 146

One Hamilton County Square

Noblesville, Indiana 46060-2230

To: Hamilton County Drainage Board

November 15, 1996

Re: **Willowview Drain - Final Grade Relocation**

Attached are as-builts, (see survey by L.D. Miller dated 2-15-95 for the Atwell relocation), and other information for Final Grade Relocation. An inspection of the drainage facilities for this section has been made and the facilities were found to be complete and acceptable.

During construction of the drain there were not any significant changes made to the drain. Therefore, there were not any significant changes made to the plans submitted with my report dated January 4, 1994. Subsequently, the length of the drain remains at **no additional feet**.

A non-enforcement and a bond or letter of credit was not required. All costs were paid for by the petitioner.

I recommend the Board approve the drains construction as complete and acceptable.

Sincerely,

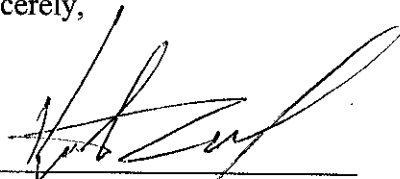

Kenton C. Ward,
Hamilton County Surveyor

TOPOGRAPHIC

Willow View Road Legal DRAIN

SURVEY

As

BUILT

OF Relocation.

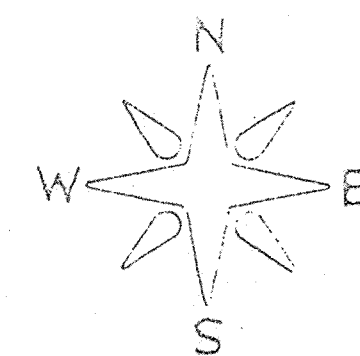
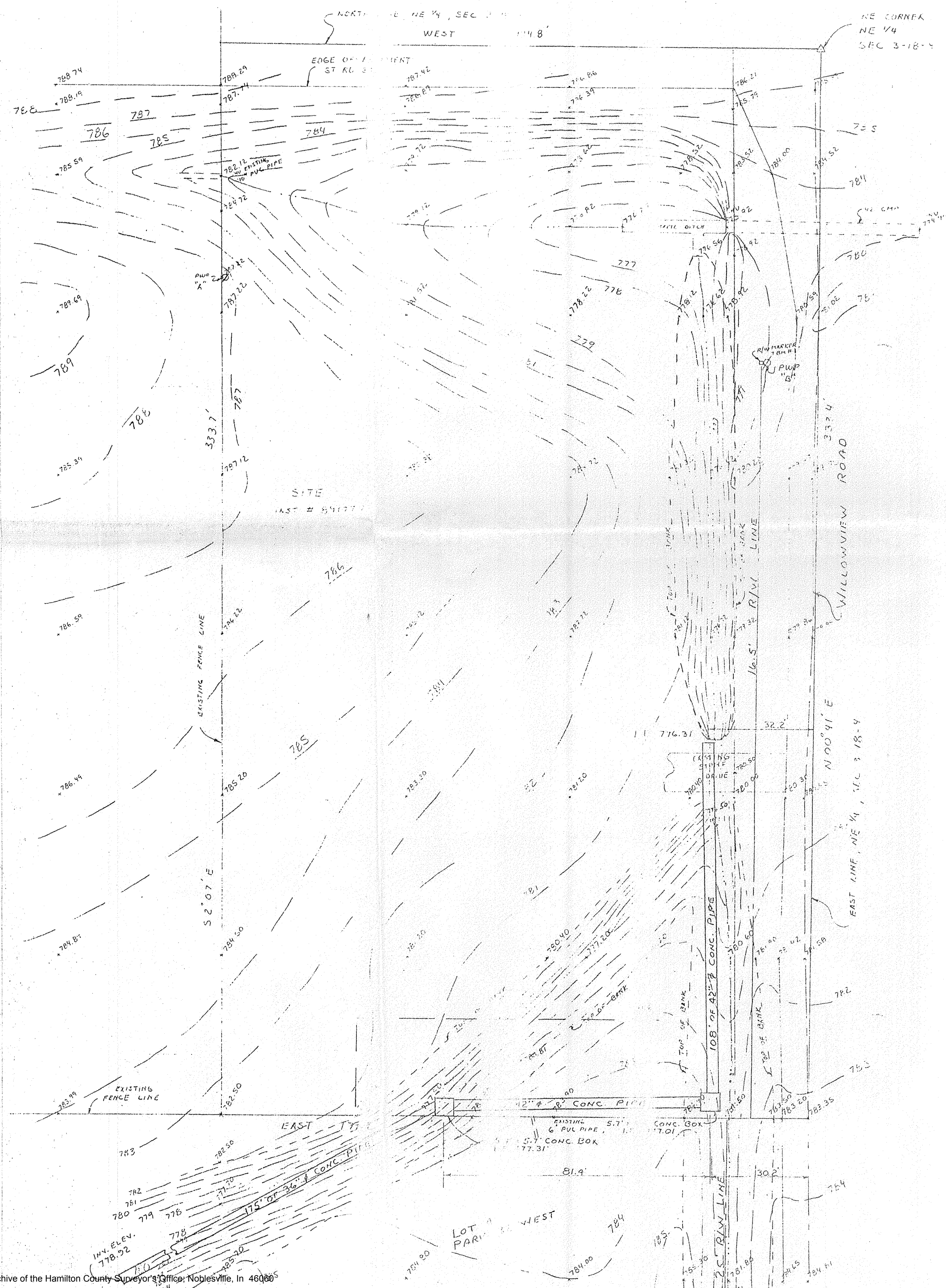

SCALE: 1" = 20'
 FE 362, PG 86
 JOB NO. B-21539
 AS BUILT B-22678

BM #1 - INVERT OF 4" CP UNDER PARK ST WEST DRIVE,
 NORTH SIDE, NEAR THE SOUTHWEST CORNER OF
 LOT #4 - ELEV 780.42

TBM #1 - TOP OF R/W MARKER LOCATED WEST OF
 "W.P. "B" - ELEV 780.56

This is a part of the Northeast quarter of Section Three (3), Township
 Eighteen (18) North, Range Four (4) East, and more specifically described
 as follows:

Beginning at the Northeast corner of the Northeast quarter of Section
 Three (3) Township Eighteen (18) North, Range Four (4) East marked by an
 iron pin; thence West on and along the North Section line of said Section,
 One hundred ninety-four point eight (194.8) feet; thence South Two degrees
 (2) and seven minutes (7) East, Three hundred thirty-three point seven
 (333.7) feet to a point marked by an iron pin; thence East one hundred
 seventy-nine point two (179.2) feet to a point on the East Section line of
 said section marked by an iron pin; thence North 76 degrees (0) and
 forty-one minutes (41) East, Three hundred thirty-three point four
 (333.4) feet to the point of beginning.



This information was gathered for input
 into the Hamilton County Geographical
 Information System. The information is
 considered an official record of the
 GIS.

Entry Date: 8-9-04

Entered by: JCH

FILED

SEP 13 1996
 OFFICE OF HAMILTON COUNTY SURVEYOR

This plat of a topographic survey was prepared under my supervision
 and is true and correct to the best of my knowledge.

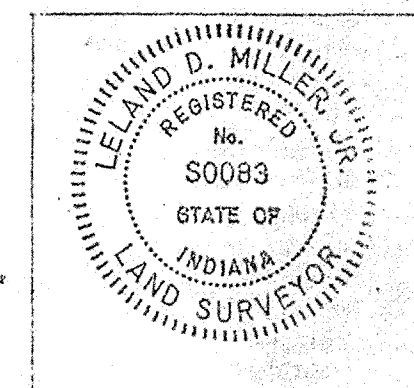

Leland D. Miller
 Registered Land Surveyor #50083
 Date: April 7, 1993
 For: Atwell Plumbing
 REVISED 8-27-93